B♭ Instruments

Vírgula

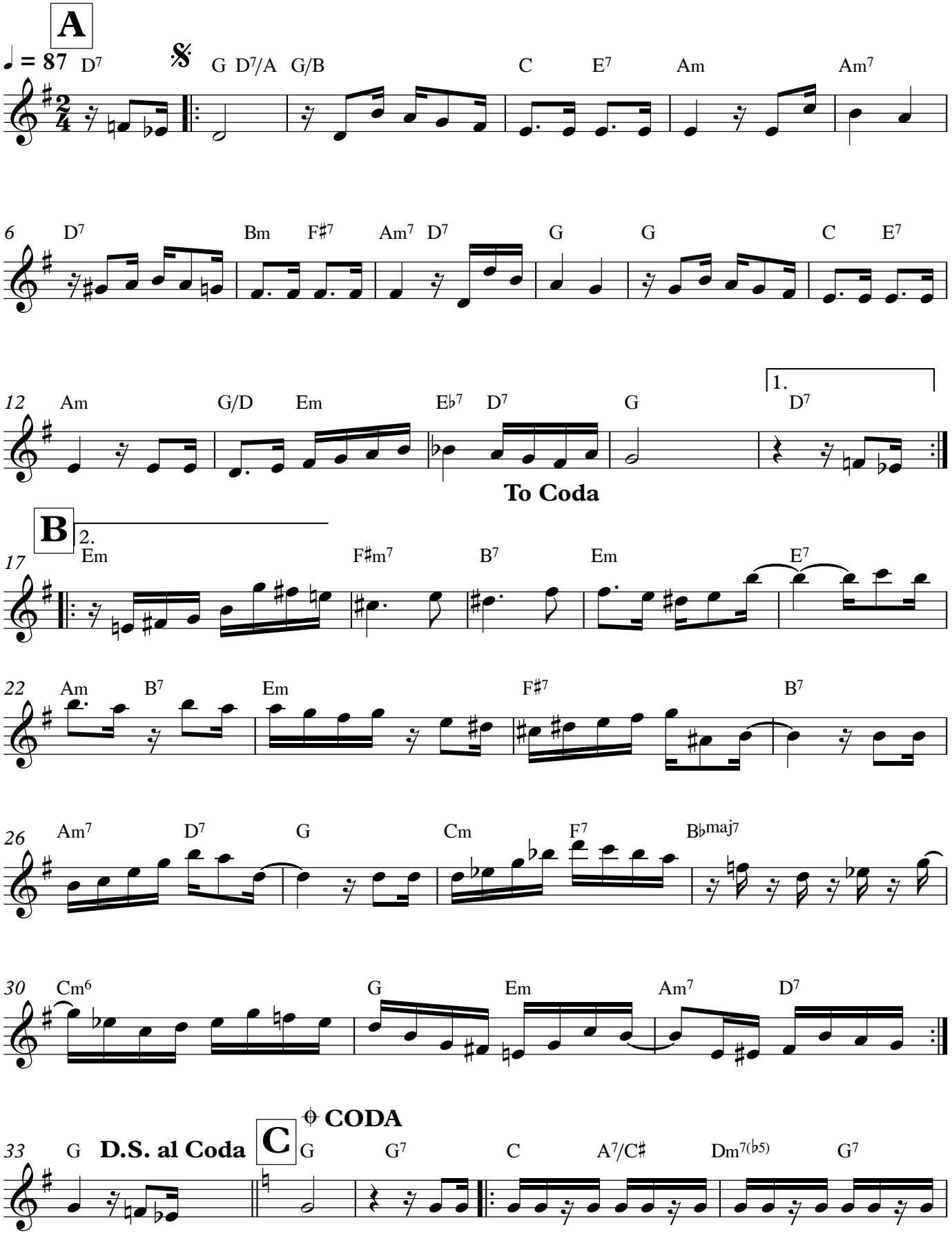

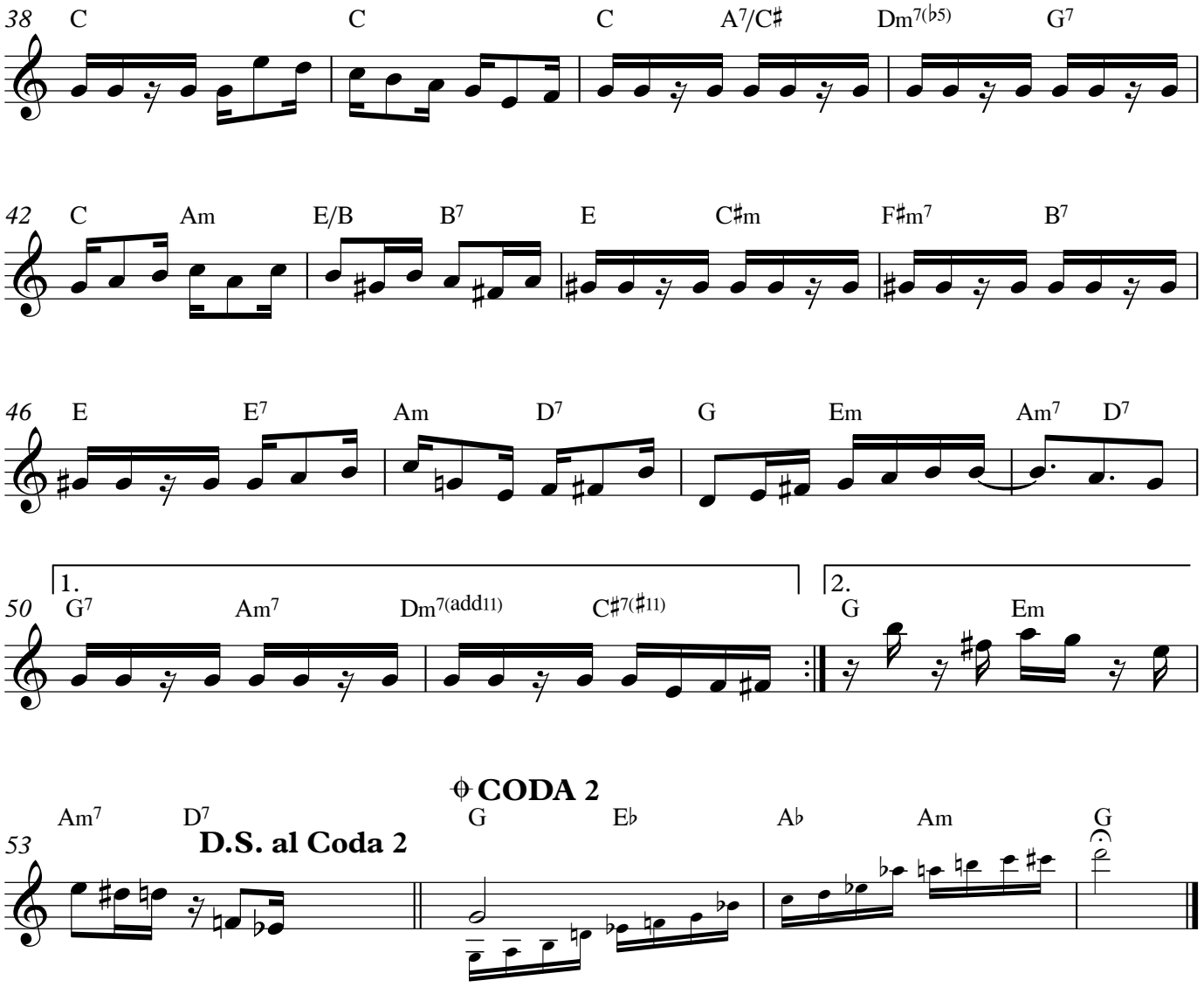
38
C
C
C
A7/C♯
Dm7(♭5)
G7
42
C
Am
E/B
B7
E
C♯m
F♯m7
B7
46
E
E7
Am
D7
G
Em
Am7
D7
50
1.
G7
Am7
Dm7(add11)
C♯7(♯11)
2.
G
Em
53
Am7
D7
D.S. al Coda 2
CODA 2
G
E♭
A♭
Am
G